



# Network Analysis of Point of Sale System Compromises

Operation Terminal Guidance  
Chicago Electronic & Financial Crimes  
Task Force  
U.S. Secret Service

U.S. Secret Service

# Outline

- Background
- Hypothesis
- Deployment Methodology
- Data Analysis
- Findings
- Discussion

U.S. Secret Service

# Investigative Goals

- Hypothesis: Remote attackers were not targeting point of sale (POS) system software, rather POS system compromises are a result of insecure deployment of the underlying operating system by automated scanning and vulnerability exploitation

# Deployment Methodology

## Test Group Honeynet

## Control Group Honeynet

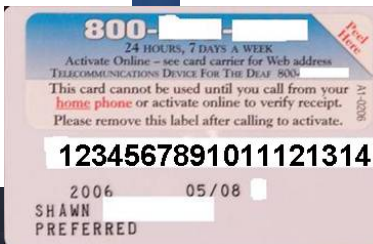
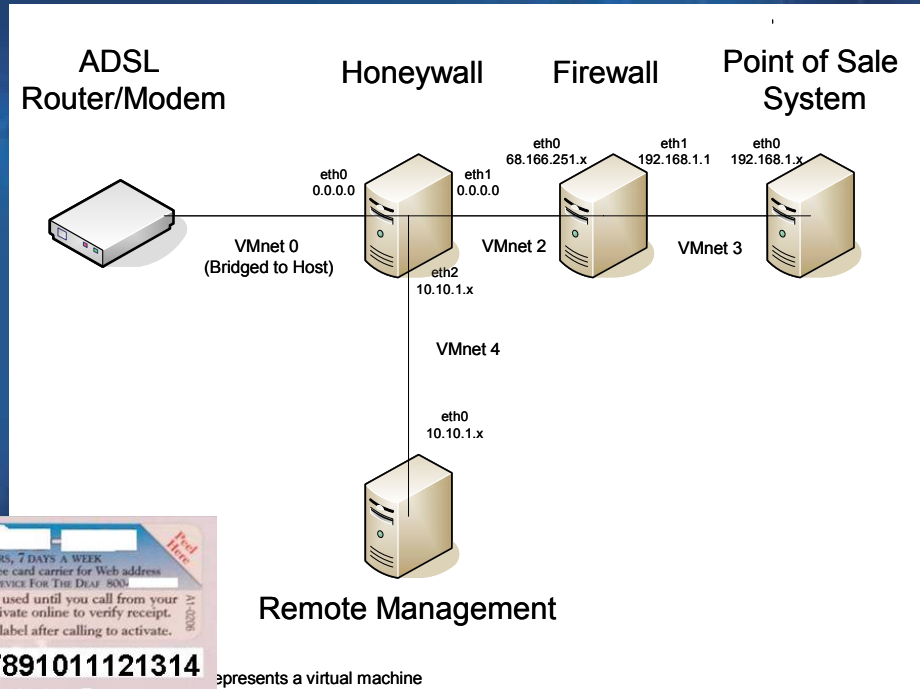
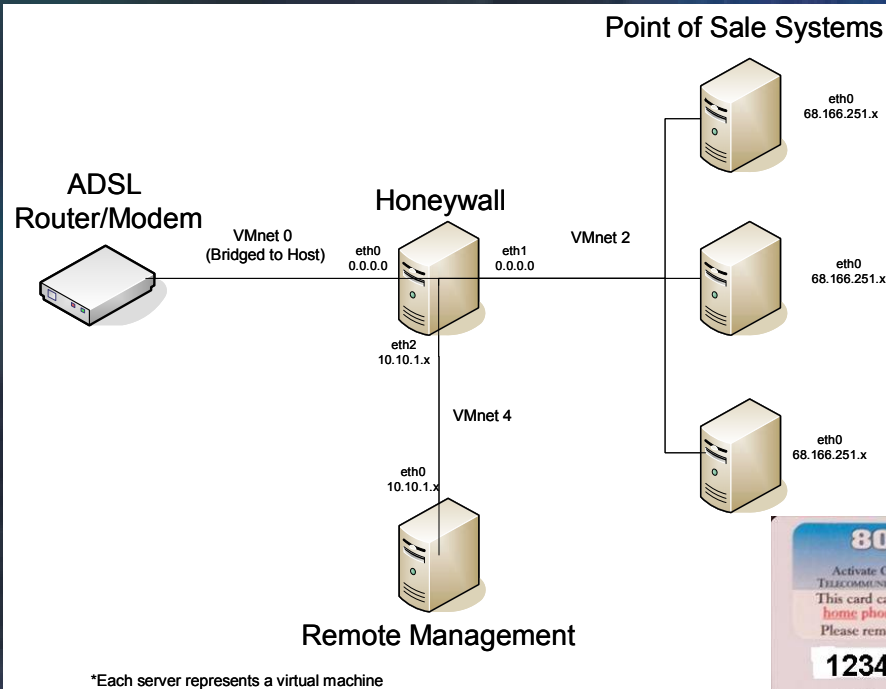

U.S. Secret Service

Honeytoken

# Data Analysis

## Control Group

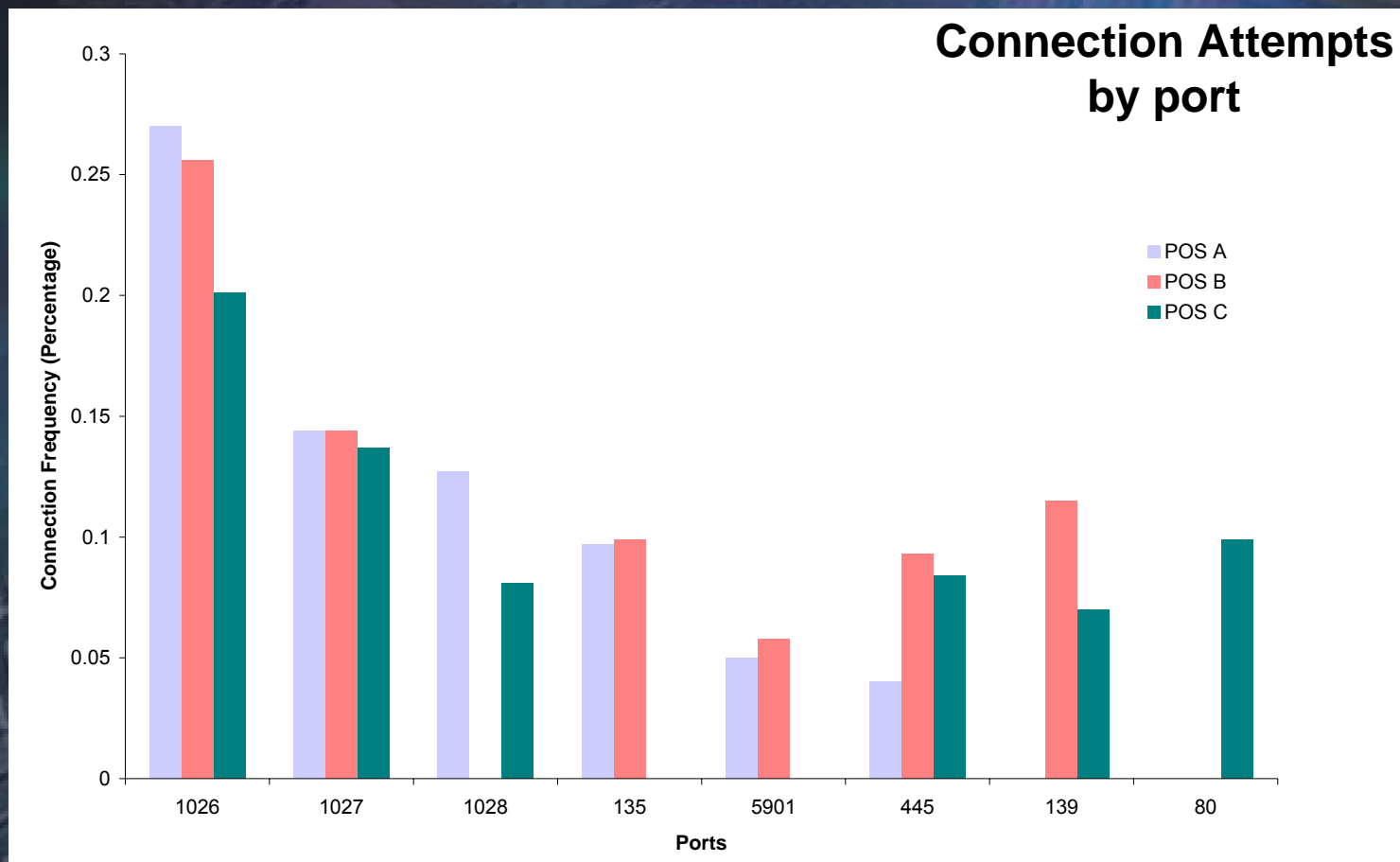

# Data Analysis

## Test Group

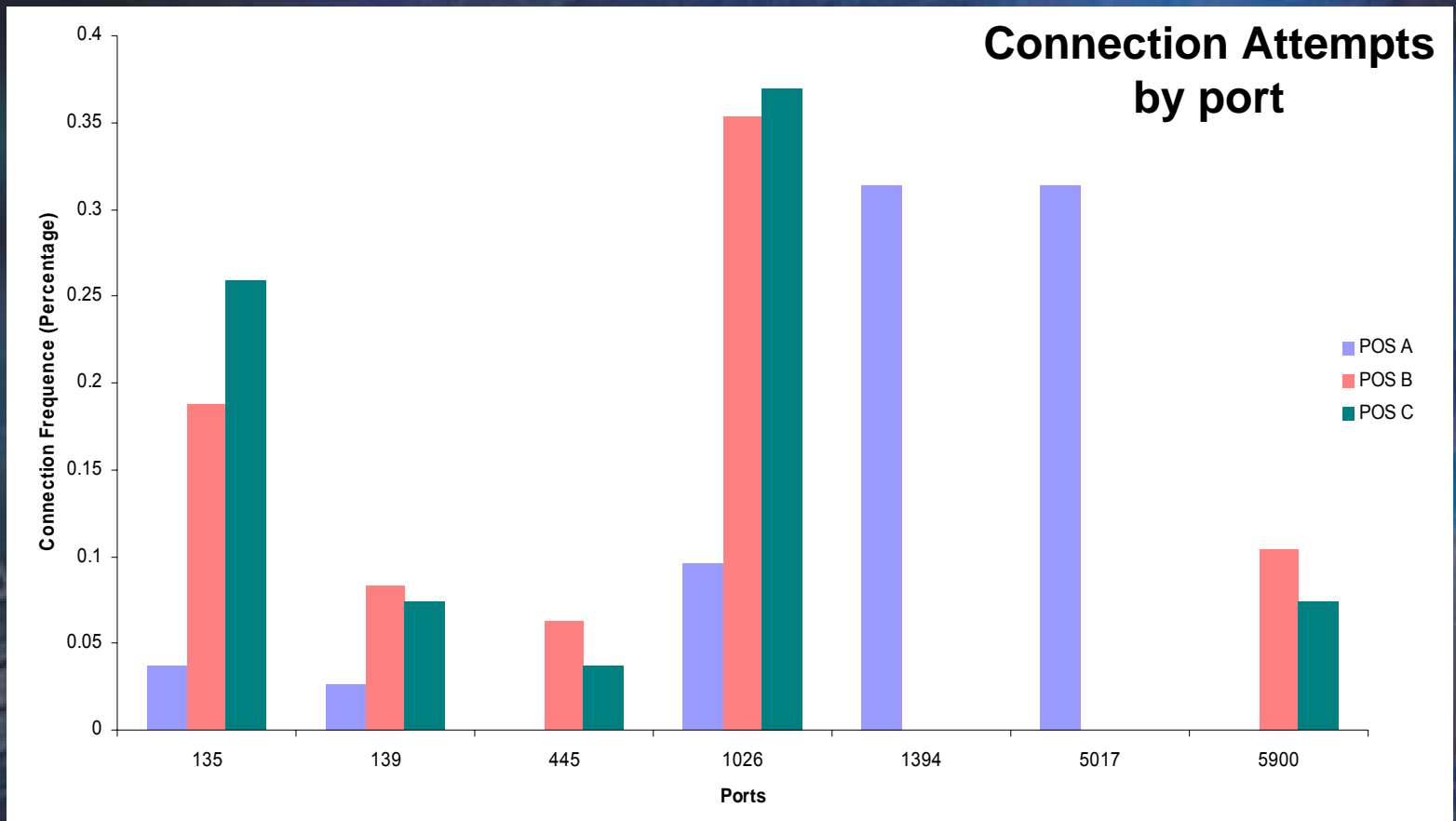

# Data Analysis

- Association rules

- Clustering

- T: Number of virtual POS systems with connection attempts from a single source

- $n_i$ : Number of packets from a source to a virtual POS system

- N: Total number of packets from a source to all three POS systems

- $N = \sum n_i$

Support(R) =  $\frac{\text{\# connections (POS system A, B, and C)}}{\text{\#connections}}$

**Data analysis methodology from**

**F. Pouget and M. Dacier. "Honeypot Based Forensics."**

# Data Analysis

## Control Group Clusters

Port	Item Sets	Support %	Support % > 1%
80	Cluster 1: T=1, N=3	43.5%	1
	Cluster 2: T=1, N=1	10.9%	
	Cluster 3: T=2, N=8 (n=5, n=3)	4.3%	
135	Cluster 4: T=1, N=1	54.5%	2
	Cluster 5: T=1, N=2	22%	
139	Cluster 6: T=1, N=2	75%	1
	Cluster 7: T=1, N=3	10.1%	
445	Cluster 8: T=1, N=1	20%	2
	Cluster 9: T=1, N=2	70%	
	Cluster 10: T=1, N=3	7.1%	
1026	Cluster 11: T=1, N=1	53.5%	1
1027	Cluster 12: T=1, N=1	98%	1
1028	Cluster 13: T=1, N=1	83%	1
5901	Cluster 14: T=1, N=2	90.9%	1



# Data Analysis

## Test Group Clusters

Port	Item Sets	Support %	Support % > 1%
445	Cluster 1: T=2, N=34	22.2%	0
1026	Cluster 2: T=2, N=3 Cluster 3: T=3, N=3 (n=1,n=1, n=1) Cluster 4: T=1, N=1	1.8% 20% 50.9%	2
1394	Cluster 5: T=1, N=12 Cluster 6: T=1, N=15 Cluster 7: T=1, N=6 Cluster 8: T=1, N=9	20% 16.7% 1.7% 16.7%	3
2967	Cluster 9: T=3, N=8 (n=2, n=3, n=3) Cluster 10: T=3, N=30 (n=10, n=10, n=10)	10% 10%	0
5900	Cluster 11: T=3, N=3	20%	0

# Data Analysis

- Edit Distance Analysis
  - Extract TCP payloads from previous identified cluster members
  - Compare packets from each IP address against all others identified through clustering

Source A	Source B
<mss E..0..@.o.A.;W\ D..s.]..... p...^2.....	<mss E..0.{@.k.l =y. D..s.....jd..... p.....
<mss E..0..@.o.A.;W\ D..s.]..... p...^2.....	<mss E..0.{@.k.l =y. D..s.....jd..... p.....

Attack Phrases

# Data Analysis

## Control Group Phrase Distance

Cluster	Port	Phrase Distance (Lines)	Std Deviation
Cluster 6	139	2	9
Cluster 7	139	1	5
Cluster 8	445	3	10
Cluster 9	445	5	8
Cluster 10	445	4	18
Cluster 11	1026	86	169
Cluster 13	1028	12	65
Cluster 14	5901	32	12

\*\*\*Clusters 1,2, 3,4,5, and 12 were discarded as not statistically significant

# Data Analysis

## Test Group Phrase Distance

Cluster	Port	Phrase Distance (Lines)	Std Deviation
Cluster 2	1026	324	238
Cluster 5	1394	360	85
Cluster 6	1394	280	170
Cluster 7	1394	529	136
Cluster 8	1394	1422	1143
Cluster 11	5900	240	257

\*\*\*Clusters 1,3,4,9,10 were discarded as not statistically significant

# Data Analysis

## Network Traffic Overview POS A – Control Group

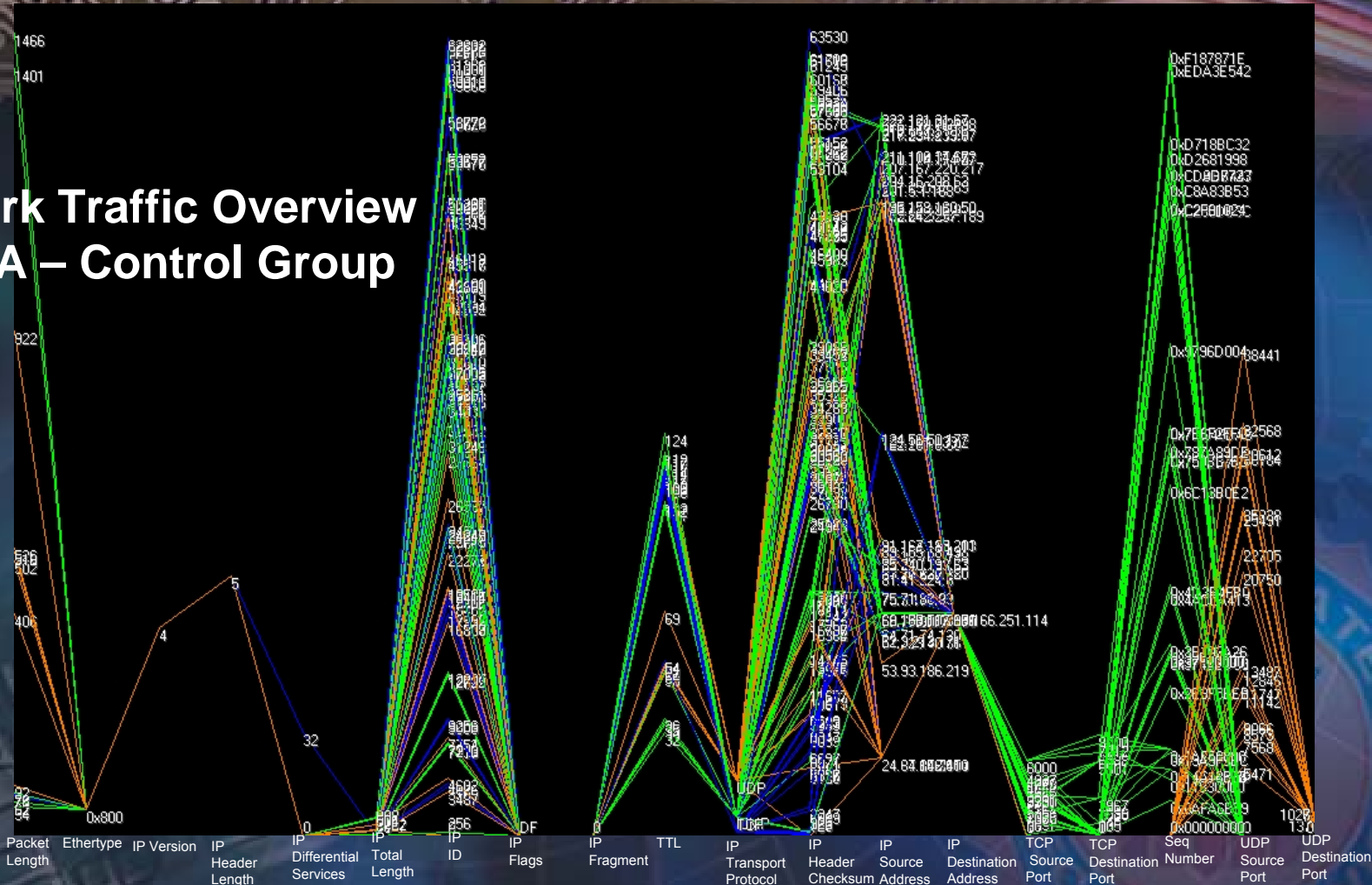

Visualization methodology from Greg Conti's. "Security Data Visualization."

U.S. Secret Service

# Data Analysis

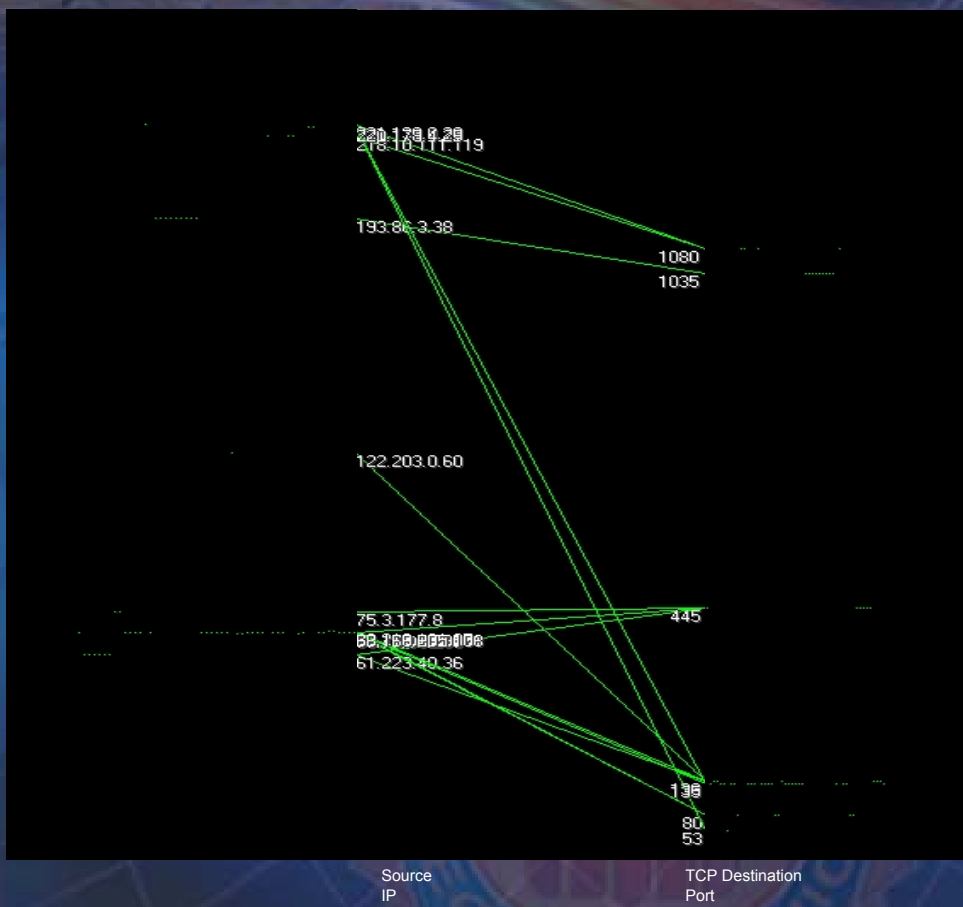
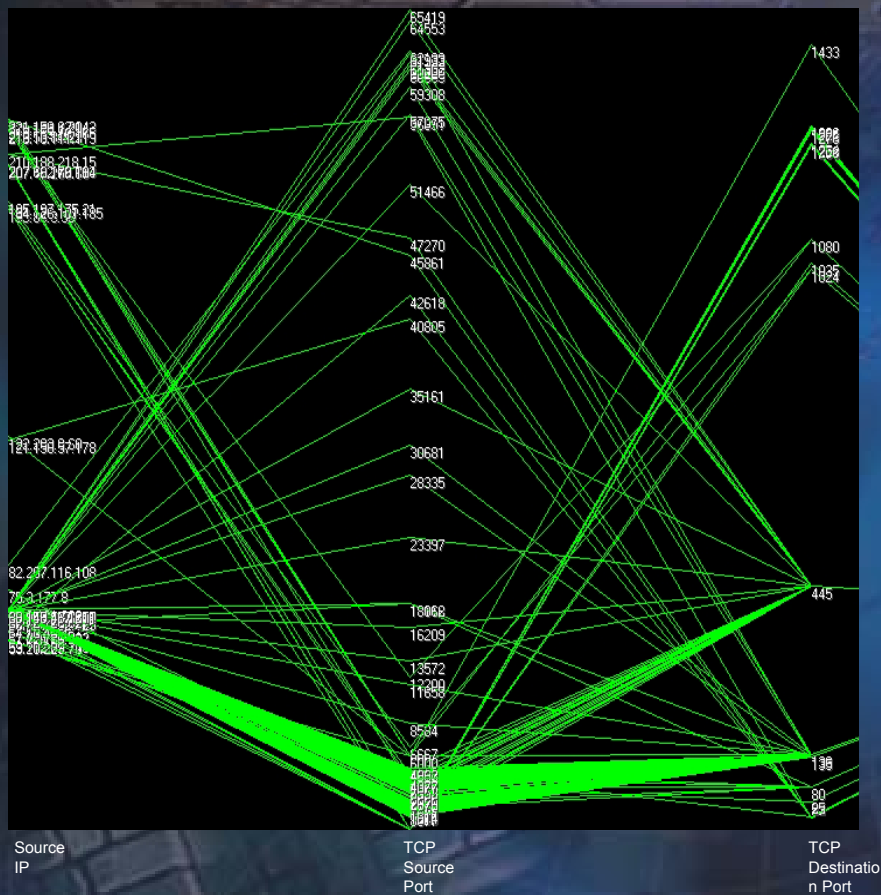

# Data Analysis

- The TCP outlier is associated with browsing public web site to ensure connectivity
- Uniform length of packets

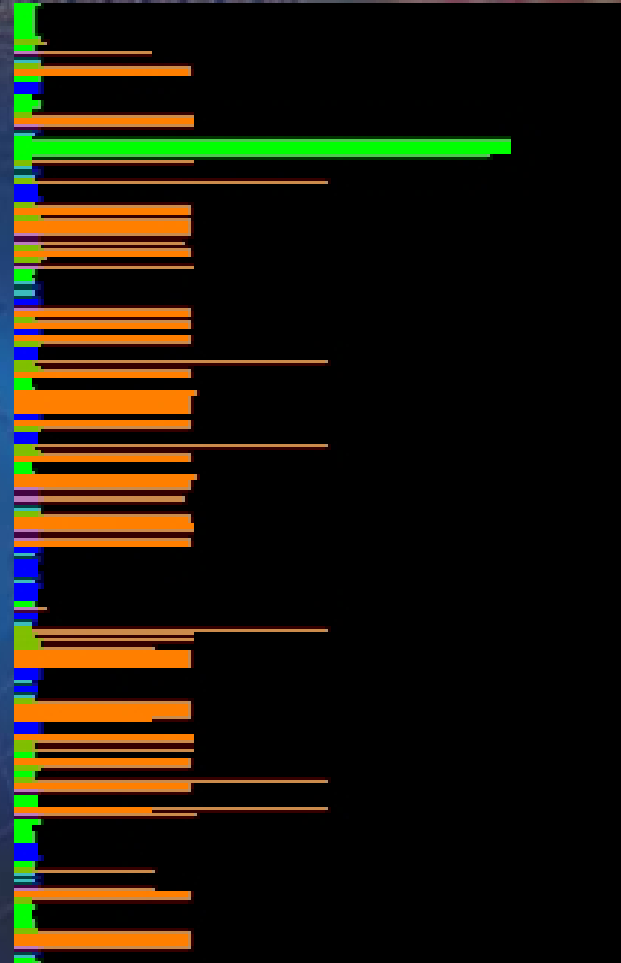

# Data Analysis

TCP Packet Tree Map

UDP Packet Tree Map

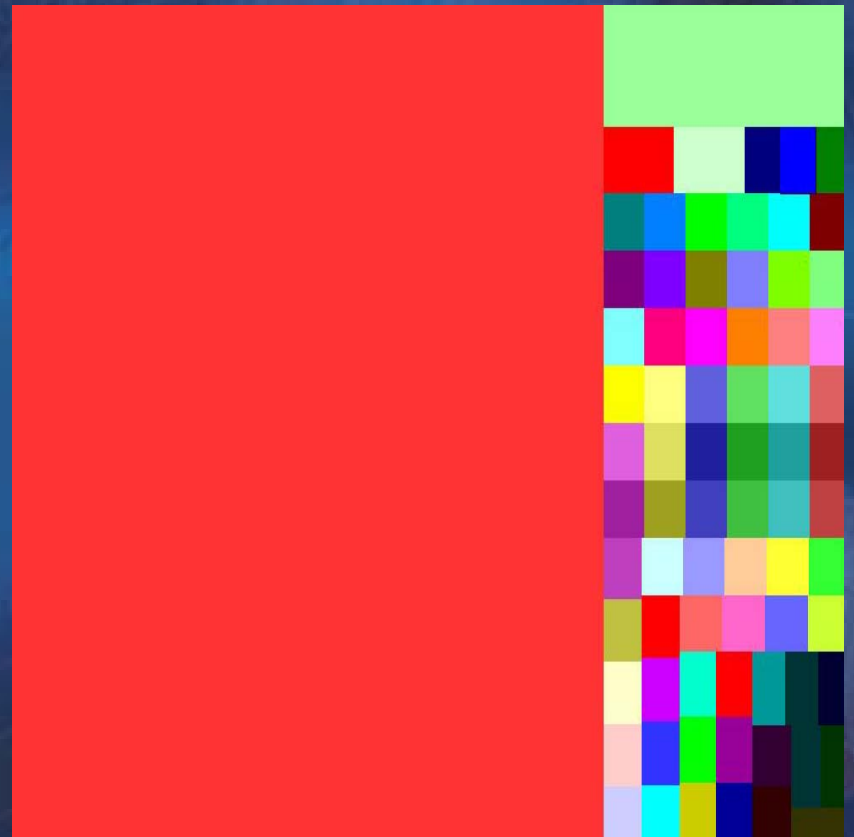
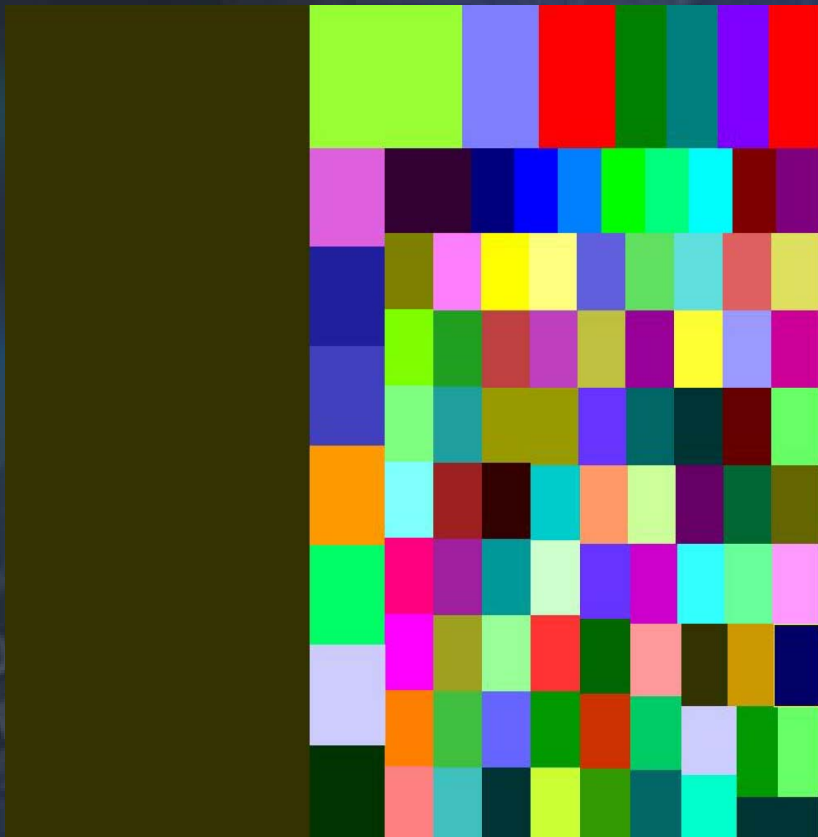



# Data Analysis

- Examination of the UDP packets identified in the previous tree map revealed them to be spam targeting messenger applications

```
. REGISTRY DAMAGED AND CORRUPTED.To FIX this problem:Open Internet Explorer and type: www.registrycleanerxp.comOnce
. REGISTRY DAMAGED AND CORRUPTED.To FIX this problem:Open Internet Explorer and type: www.registrycleanerxp.comOnce
. REGISTRY DAMAGED AND CORRUPTED.To FIX this problem:Open Internet Explorer and type: www.registrycleanerxp.comOnce
NTION REQUIRED Windows has found CRITICAL SYSTEM ERRORS. Download Registry Cleaner from: www.key32.comFAILURE TO I
. REGISTRY DAMAGED AND CORRUPTED.To FIX this problem:Open Internet Explorer and type: www.registrycleanerxp.comOnce
. REGISTRY DAMAGED AND CORRUPTED.To FIX this problem:Open Internet Explorer and type: www.registrycleanerxp.comOnce
. REGISTRY DAMAGED AND CORRUPTED.To FIX this problem:Open Internet Explorer and type: www.registrycleanerxp.comOnce
. REGISTRY DAMAGED AND CORRUPTED.To FIX this problem:Open Internet Explorer and type: www.registrycleanerxp.comOnce
. REGISTRY DAMAGED AND CORRUPTED.To FIX this problem:Open Internet Explorer and type: www.registrycleanerxp.comOnce
. REGISTRY DAMAGED AND CORRUPTED.To FIX this problem:Open Internet Explorer and type: www.registrycleanerxp.comOnce
. REGISTRY DAMAGED AND CORRUPTED.To FIX this problem:Open Internet Explorer and type: www.registrycleanerxp.comOnce
. REGISTRY DAMAGED AND CORRUPTED.To FIX this problem:Open Internet Explorer and type: www.registrycleanerxp.comOnce
. REGISTRY DAMAGED AND CORRUPTED.To FIX this problem:Open Internet Explorer and type: www.registrycleanerxp.comOnce
. REGISTRY DAMAGED AND CORRUPTED.To FIX this problem:Open Internet Explorer and type: www.registrycleanerxp.comOnce
. REGISTRY DAMAGED AND CORRUPTED.To FIX this problem:Open Internet Explorer and type: www.registrycleanerxp.comOnce
```

# Findings

- Automated scanning of select set of ports
- Multiple exploits targeting multiple OS's from single source IP address
- Attackers not aware compromised system is a POS system until after compromise and exploit
- Insecure installation of operating system and applications lead to compromise

# Discussion

**All references available upon request**

Ryan E. Moore  
Special Agent  
U.S. Secret Service  
312-353-5431  
[ryan.moore@usss.dhs.gov](mailto:ryan.moore@usss.dhs.gov)

U.S. Secret Service